

Lord Have Mercy

Mass of St. Francis of Assisi

(In accordance with the New Roman Missal 2011)

Michael Lynch

rit.
Ky - ri - e e - le - i - son, Lord, have mer - cy, Lord, have mer - cy.

rit.
Chri - ste e - le - i - son, Christ, have mer - cy, Christ, have mer - cy.

rit.
Ky - ri - e e - le - i - son, Lord, have mer - cy, Lord, have mer - cy.

Glory To God

Mass of St. Francis of Assisi
(In accordance with the New Roman Missal 2011)

Michael Lynch

REFRAIN

Glo - ry to God Glo - ry to God Glo - ry to God in the
High - est And on the earth Peace to all.
Peace to all the peo - ple of good - will.

Verse 1

1. We praise you, We bless you, We a - dore you, we glo - ri - fy you.
We give you thanks for your great glo - ry. O
Lord God hea - ven - ly King. O
Lord God al - migh - ty Fa - ther. **Go to Refrain**

Verse 2

2. Lord, Je - sus Christ. On - ly be - got - ten Son,
Lord God, Lamb of God Son of the Fa - - ther.

You take a - way the sins of the world, have mer - cy on us.

You take a - way the sins of the world, Re - ceive our prayer.

You are sea - ted at the right hand of the Fa - ther.

Have mer - cy on us. **Go to Refrain**

Verse 3

3.For you a - lone are the Ho - ly one. You a - lone are the

Lord. You a - lone are the most high, Je - sus Christ.

With the Ho - ly Spi - rit In the Glo - ry of God the Fa - - - ther. **Go to Refrain**

Final Refrain

Glo - ry to God Glo - ry to God Glo - ry to God in the High - est

And on the earth Peace to all. Peace to all the Peo - ple of good -

rit.

will.

Gospel Acclamation

Mass of St. Francis of Assisi
(In accordance with the New Roman Missal 2011)

Michael Lynch

Antiphon

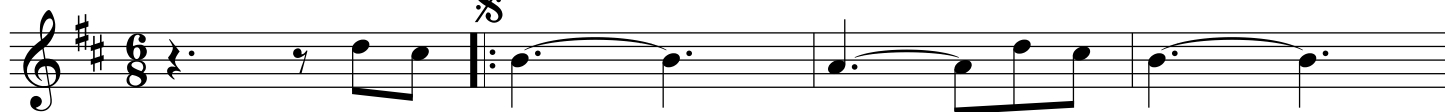

Al - le - lu - - - - ia. Al - le - lu - - - -

ia. Al - le - lu - ia. Al - le - lu - ia. Al - le - lu - - - -

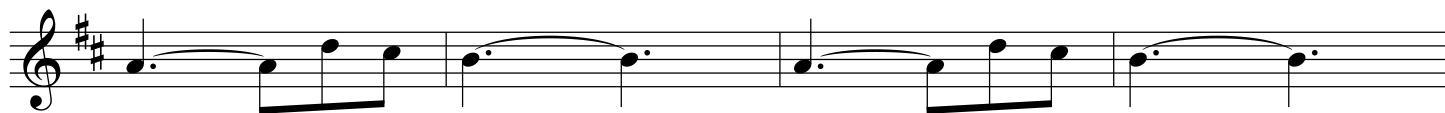

ia. Al - le - lu - - - - ia. Al - le - lu - - - -

ia. Al - le - lu - ia. Al - le - lu - ia. Al - le - lu - - - - ia.

Fine

VERSE

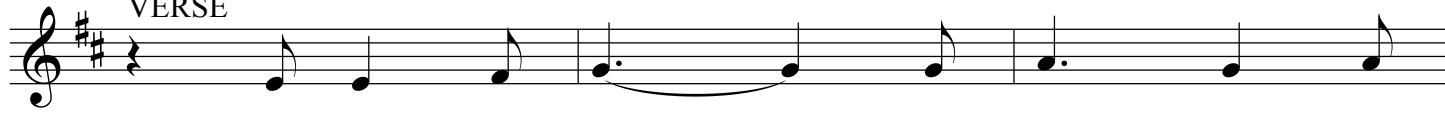

Your word O Lord is Spi - rit and

D.S. al Fine

life. You have the words of e - ver-last - ing life. Al - le

Holy, Holy, Holy

Mass of St. Francis of Assisi
(In accordance with the New Roman Missal 2011)

Michael Lynch

Ho - ly Ho - ly Ho - ly Lord God of hosts. Heav'n and earth are
full of your glo - - - ry. Ho - san - - - nah. Ho -
san - - - nah. Ho - san - nah in the high - est, Ho - san - - -
nah. Ho - san - - - nah. Ho - san - - - nah. Ho -
san - nah in the high - est, Ho - san - - - nah. Ho - ly Ho - ly
Ho - ly Lord God of hosts. Blessed is He who
comes in the name of the Lord. Ho

Mystery Of Faith B

Mass of St. Francis of Assisi

(In accordance with the New Roman Missal 2011)

Michael Lynch

Chant-like

When we eat this bread. When we drink this cup, we pro -

claim your death O Lord, un - til you come a - gain. *rit.*

Great Amen

Mass of St. Francis of Assisi
(In accordance with the New Roman Missal 2011)

Michael Lynch

A - - - men, A - - - men, A - - - men, Al - le -

lu - - - ia. A - - - men, A - - - men,

Al - le - lu - ia, Al - le - lu - - - ia.

lu - - - ia.

Lamb Of God

Mass of St. Francis of Assisi

(In accordance with the New Roman Missal 2011)

Michael Lynch

Chant-like

Lamb of God you take a - way the sins of the world, have

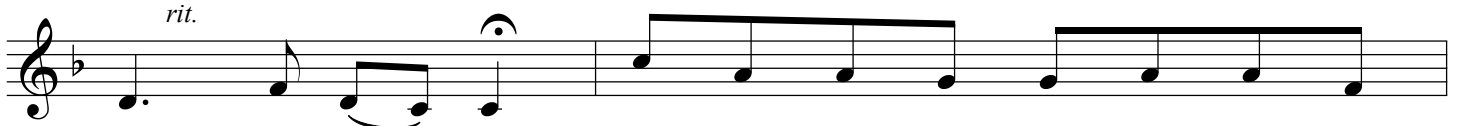

mer - cy on us. Lamb of God you take a - way the

sins of the world, have mer - cy on us. Lamb of God you take a - way the

sins of the world grant us peace